

X Ron B: 10/1911 D: 06/2000
X Ruth **d** B: 09/1918 D: 07/2012

X John B: July 26th 1911 D: 1986
X Doris **©** B: 09/01/1907 D: 1994

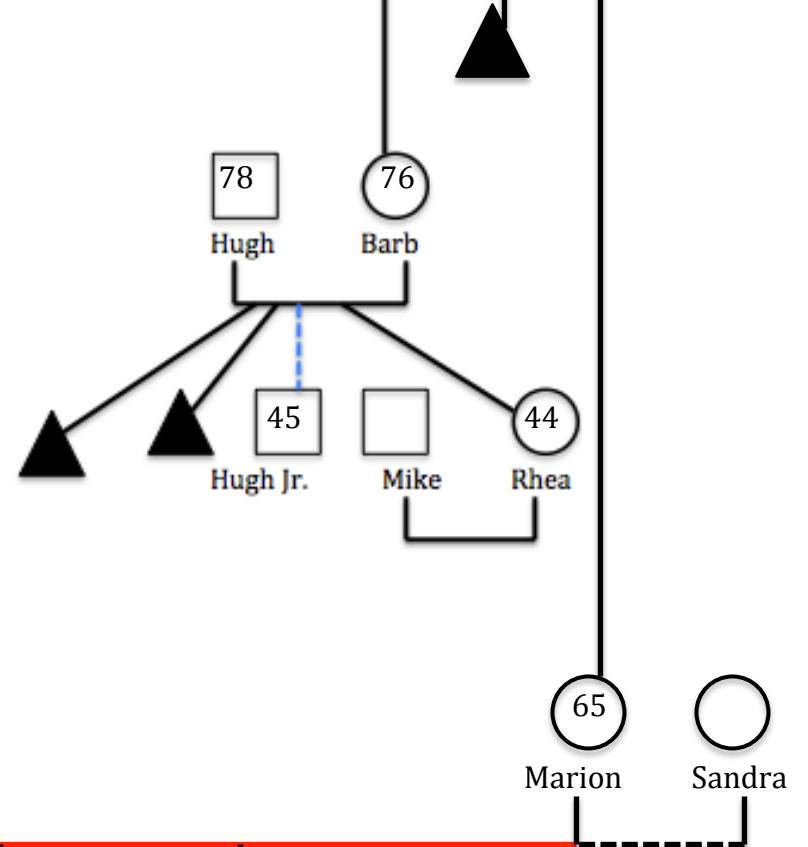
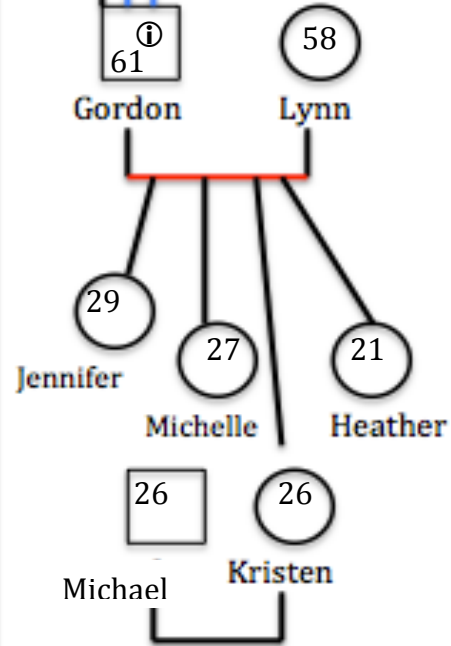
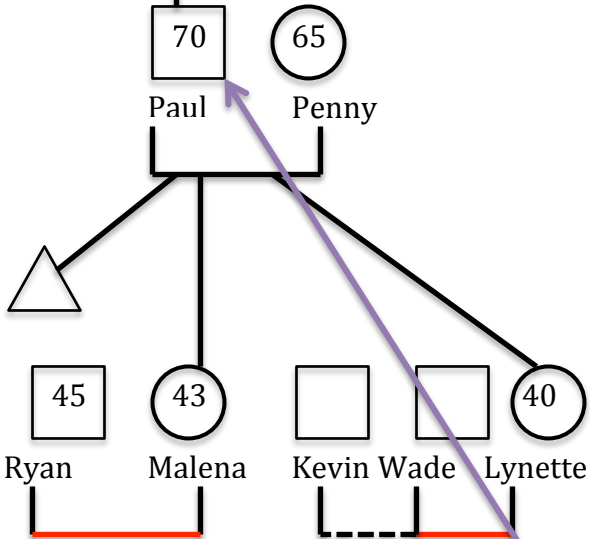

- Legend:**
- * Child placed for adoption
 - Male
 - Female
 - X Deceased
 - △ Abortion
 - ▲ Miscarriage
 - Marriage
 - Divorced
 - - - Cohabitation
 - Adopted
 - ↔ Close Relationship
 - - - Dating
 - ★ Engaged
 - Veteran
 - Ⓢ Estrangement
 - Conflict
 - ? Unknown
 - d** Diabetes
 - Ⓢ Mental Health
 - ©** Cancer